DEATHS

RAYMOND W. JAMERSON

GLADSTONE – Raymond Watkins Jamerson, 71, of Rt. 2 Gladstone, died at 12:15 p.m. Sunday at his home. He was the husband of Mrs. Nellie Godsey Jamerson.

Born in Appomattox County, he was a son of Daniel Watkins Jamerson and Annie McCormick Jamerson. He was a retired painter for the C&O Railroad and a member of Maple Grove Baptist Church.

In addition to his widow, he is survived by a daughter, Mrs. Johnny Bryant of Appomattox; five sisters, Mr. Thelma Thornhill and Mrs. Elsie Lacado of Appomattox, Mrs. Christine Daniel of Lynchburg; Mrs. Margaret Payne of Richmond, and Mrs. Annie Campbell of Amherst; four grandchildren and six great-grandchildren.

Robinson Funeral Home was in charge of arrangements.

ABRAHAM BROTHERS TO SING FOR YOUTH RALLY

A Youth Rally is being planned for Friday-Saturday and Sunday May 19, 20 and 21 with the Abraham Brothers, gospel singing group, appearing at Randolph-Henry Athletic Field, Randolph-Henry High School, Charlotte Court House, Virginia.

The evening of gospel music is being sponsored by the Charlotte County Ministerial Association. The sponsors ask each person to bring a blanket or chair. The Abraham Brothers or "The Abes" as they're referred to have appeared with Pat Boone, the Imperials, the Oak Ridge boys and others. They have thus far appeared in over 20 states.

Pvt. Frank W. Moore

COMPLETES BASIC TRAINING

Pvt. Frank Wayne Moore completed his basic training at Fort Jackson, S.C. on May 1 and graduation was held on May 3. Wayne started his Mechanical Engineering School on Monday, May 8.

Scout 'Clean-Up' Slated For Saturday

The Appomattox Boy and Girl Scout troops will continue their beautification project on Saturday, May 20 as they will all pitch-in to "clean-up Appomattox."

All Girl Scout troops will assemble at 12:30 p.m. at the area directly across from Moses Motor Company on Confederate Boulevard while the Boy Scouts will gather at the same time at the area owned by the Ferguson estate directly across from Appomattox Court House. The Scouts will then begin to beautify both of these areas by cleaning the areas first and then seeding grass seed and seedlings and planting flowers.

The Scouts would like to invite every concerned citizen of Appomattox to come out and view the clean-up activities. Hopefully, this action by the Scouts will inspire many of you, the people of Appomattox, to become more aware of the need to care for our community.

FOR SALE

TED SIMS Real Estate

MARTHA STREET

3 Bed Room House, Living Room, Dining Room has a bar, Basement, Awnings on your Front Porch, also an enclosed Rear Porch, Bath, Garage. This house has been re-modeled and in good shape. $16,500

TED SIMS Real Estate
1111 Church Street
Lynchburg, Virginia

Phone 845-2383
NIGHTS
Eddie Gunter..... 993-2201
Ira Thompson..... 237-0007

HOLLYWOOD

Mr. and Mrs. Julian Jenkins, of Lynchburg, visited Mr. Jenkin's mother and sister, Mrs. Addie Jenkins and Mrs. Ber Abbitt Saturday.

Rev. W. H. Elder brought us a fine Mother's Day message Sunday.

Mr. and MRS. Bennett Gilliam and Mr. Leslie Turns, of Farmville, were visitors in the homes of Mr. and Mrs. J. L. Torrence and Mrs. W. T. Covington last week.

Mr. Alfred Almond called in the home of Mr. and Mrs. L. H. Watson and family Tuesday night.

Mrs. Raymond Franklin and Pat were dinner guests Wednesday of Mrs. Charlie Bagby. Mr. L. L. Webb, Miss Joyce Webb and Miss Odell Webb called in this home Tuesday evening.

Dinner guests Sunday of Mr. and Mrs. R. M. Webb and family were Mr. and Mrs. David Repass and Sherri.

Mr. and Mrs. Thomas Woodall and Lisa, Miss Julia Wingfield, Mrs. W. H. Wingfield and Mrs. Charlie Bagby called in the home of Mrs. M. L. Covington last week.

Mrs. Emma Lemon was a dinner guest Sunday of Mrs. C. R. Banton.

Mrs. W. T. Covington and Mrs. Charlie Bagby were dinner guests Sunday of Mr. and Mrs. W. H. Wingfield and family.

Visitors Sunday of Mr. and Mrs. H. W. Jenkins and Mrs. Sadie Beard were Mrs. Bobbie Peters, Terri and Kerri Baldwin, Mr. and Mrs. Twyman Baldwin, Mr. and Mrs. Bob Jenkins and Miss Cynthia Jenkins.

Visiting Mrs. Charlie Bagby Saturday were Mr. and Mrs. Thomas Woodall and Lisa, Clem Woodall, Scott and Debbie Woodall, Dallas Mangus, Bob Wood, Mr. and Mrs. Bill Watson and William, Mr. and Mrs. W. H. Wingfield and Miss Julia Wingfield.

RAIDERS LOSE 4-3

GRETNA—The Gretna Hawks capitalized on run scoring doubles by Bill Wheeler and Gary East as they defeated the Appomattox Raiders 4-3 here Tuesday evening.

The victory enabled the Hawks to tie Staunton River for fourth place in the Seminole district and playoff between those two schools will determine the seeding for the district tournament.

Dona Jean Holt

Miss Holt Is Graduate

FREDERICKSBURG, VA.- May 15 - Outdoor commencement ceremonies for nearly 375 graduating seniors at Mary Washington College will be held Saturday, May 20, at 6:30 p.m. on the lawn of Mary Ball Hall on the campus.

Chancellor of the College, Dr. Grellet C. Simpson, will deliver his annual message to the departing seniors and final honors will be announced during the hour and a half program, which begins with the traditional procession of the faculty and students up the main drive of the campus.

In the event of rain, the exercises will be returned to George Washington Auditorium on the campus, where they have been conducted in previous years.

Mrs. Jane N. Saladin, Mary Washington College Registrar, announced that Miss Dona Jean Holt, daughter of Mr. and Mrs. H. E. Holt of Spout Spring, will be graduated with a degree in political science.

Miss Holt is a 1969 graduate of Appomattox High School. She was an honor graduate of the local high school, a cheerleader and active in other school affairs.

New Officers For FBLA

Kay Honeycutt (far left) is new president of the Future Business Leaders of America, the Appomattox County High School chapter. She succeeds Diane Smith. Standing with her are the other officers; Brenda Ferguson, vice pres.; Donna Stanley, secy.; Jewel Williams, treas.; Amanda Francis, reporter; Susan Weatherly, historian and Penny Martin, chaplain. Mrs. Celia Beamer and Mrs. Joan Holt (not shown) are chapter advisors.

Building Fund Drive 4th Sun.

The annual building fund rally for the Promise Land Baptist Church will be held on the 4th Sunday morning in this month. All members of the church are asked to cooperate. Mrs. Thelma Hancock and Deacon Stewart are the leaders in this special drive. The final report will be made during the offering period.

Impressive Mother's Day Service was held at the Mount Shiloh Baptist Church last Sunday. The pastor delivered a well planned sermon. Music was rendered by the Junior and Senior Choirs of the church. Several out-of-town members attended the service. At the offering period a free will rally was conducted for the benefit of the church.

The musical program rendered at the Appomattox Intermediate School last Sunday evening was enjoyed by all who attended. The program was rendered by the Appomattox Trumpeters and the Gospel Four Singers of Lynchburg. Mrs. Hannah Rice served as mistress of ceremony. Music was rendered by the Junior Choir with Mrs. Haskins at the piano and the newly organized boys' quartet of Pamplin, under the direction of Deacon Wyatt Venable. Mrs. Bessie Robinson gave the welcome address. Mrs. Wyenomia Randolph gave the memorial [illegible] mothers [illegible] guest speaker. [illegible] service was enjoyed by all attended.

C. Vernell Mitchell
PHONE: 352-3102
APPOMATTOX, VA. 24522

Will Tomorrow Be Bright For You?

Plan your tomorrow today with a Pilot Life program . . . your best security for retirement, and the best protection for your family now.

Pilot Life INSURANCE CO.

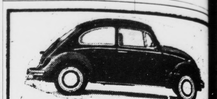

RASH VOLKSWAGEN, Inc.
2828 Candlers Mt. Rd.
LYNCHBURG, VIRGINIA
SALES – SERVICE – PARTS DL 360

We now have the largest stock of new mobile homes ever on the Farmville lot. The mobile homes are built by leading manufacturers. With Special Prices On All.

MOBILEHOMES – 64 FT. – 12 FT. WIDE
3 BEDROOMS, 1½ BATHS
COMPLETELY FURNISHED ONLY $5195
Phone 392-4213
USRY INCORPORATED
Route 460 East Farmville

For a Long, Smooth, Thump-free Ride
DUAL DYNACOR BELTS
in the "178" PREMIUM*
from Delta

Great New Construction for Safety, Performance Increased Tire Life!
★ 2 Dynacor Bias Plies
★ 2 Dynacor Belts

CASH TIRE SALE
ALL NEW TIRES
$5.00 Discount Per Tire

* There is currently no industry-wide system of quality standards or grading.

DELTA Dealers have sold thousands of these great Premium* "178" Belted Tires, and buyers coast-to-coast are delighted. You'll save plenty – ride better, safer, and longer – when you switch to Belted Tires. Go Delta Premium* "178" now for thousands of EXTRA miles of trouble-free service.

TIRE	PRICE	SALE
C78 x 14	$27.50	$22.50
E78 x 14	28.95	23.95
F78 x 14	29.95	24.95
G78 x 14	32.95	27.95
H78 x 14	36.95	31.95
G78 x 15	33.95	28.95
H78 x 15	37.95	32.95
J78 x 15	38.95	33.95
L78 x 15	39.95	34.95

ALL WHITE WALLS

DELTA SUPREME WHITE WALL

TIRE	PRICE
775 x 14	$24.95
825 x 14	25.95
855 x 14	27.95
775 x 15	24.95
825 x 15	25.95
855 x 15	27.95

PAY CASH
SAVE $5.00 per tire

Delta THE SIGN OF QUALITY TIRES

Webb Tire Co., Inc.
PHONE 352-7180
ROUTE 460 APPOMATTOX, VA.

NATIONAL HOMES
spring shower of values
We're holding the line on prices and financing

EQUAL HOUSING OPPORTUNITIES

NO MONEY DOWN LOW MONTHLY PAYMENTS
IF YOU QUALIFY FOR A FARMERS HOME ADMINISTRATION LOAN

SEE THIS MODEL ON ROUTE 460, 7 MILES WEST OF APPOMATTOX

OPEN DAILY 2 p.m. to 5 p.m. and SATURDAY & SUNDAY 1 p.m. to 5 p.m.

VEPCO Recommended Builder

McGrath Construction Co.
P. O. BOX 806 PHONE 352 – 8257 APPOMATTOX, VA. 23422

MORE FAMILIES LIVE IN NATIONAL HOMES THAN ANY OTHER HOMES IN THE WORLD

"The South 40"
JAMES A. SMITH
EXTENSION AGENT

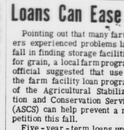

[illegible] of tobacco plants [illegible] this year. Carolina property that this plant [illegible] apparently caused [illegible] freeze, while a look [illegible] farmer's bed shows an [illegible] supply of plants that [illegible] fresh for transplanting.

* * *

[illegible] are going to purchase [illegible] be sure that they [illegible] protected against Marek's [illegible]. This is the same as [illegible] the most important [illegible] poultry. The new vaccine [illegible] more than 90% effective [illegible] about 97 per bird. [illegible] is considerable skill [illegible] with administration [illegible] vaccines comes in large [illegible] isn't practical for the [illegible] to vaccinate his [illegible]. Ask your hatchery [illegible] if for you.

* * *

[illegible] ers can be planted [illegible] times during the year. [illegible] a HYBRID All American [illegible] and is resistant to a [illegible] of diseases. This is a [illegible] variety [illegible] good picking varieties [illegible] Fair and Pickadilly.

* * *

[illegible] can save money by [illegible] their rations with the [illegible] the year. With lush [illegible] all that's needed is 5 [illegible] alfalfa hay and ground [illegible].

* * *

[illegible] tures have a way of [illegible] and in just a few [illegible] be supplemented with [illegible] may be needed.

* * *

[illegible] of things to remember, [illegible] than 20% of your gross [illegible] could go into house [illegible] Taxes, insurance and [illegible] are the unseen costs [illegible] ownerships.

* * *

[illegible] J. L. Flynn has some in[illegible] stories to tell about [illegible] farming in Canada and [illegible]. The cold rough life [illegible] people who opened the [illegible] portion of this nation is [illegible] of courage and deter[illegible].

* * *

[illegible] growers should ser[illegible] using a pre-plant [illegible] 4-ystion. This is [illegible] insecticide that tobac[illegible] have found so ef[illegible] as it controls Mexi[illegible] beetle and thrips on [illegible].

* * *

Swine producers should not overlook the importance of vaccinating hogs for swine erysipelas. This is a costly disease that is easily controlled by a routine vaccination program.

* * *

Rodents in poultry houses waste feed, contaminate feed and often damage insulation. A good rodent control program is a year 'round job.

PRECIPITATION:

Last Week	2.15
This Month	5.14
This Year	18.63

Loans Can Ease Storage Problems

Pointing out that many farmers experienced problems last fall in finding storage facilities for grain, a local farm program official suggested that use of the farm facility loan program of the Agricultural Stabilization and Conservation Service (ASCS) can help prevent a repetition this fall.

Five-year-term loans up to $35,000, at a current interest rate of approximately 5 1/2 percent, are available to farmers producing commodities eligible for support. Application should be made at the county office of the Agricultural Stabilization and Conservation Service (ASCS) which maintains the record for the farm to which the loan application relates, according to J. P. Alvis, Jr., Chairman of the county ASCS Committee.

The loan interest rate in the program was recently increased to 46 cents per $100 or fraction thereof per month, or approximately 5 1/2 percent annually, a decrease from the previous 6 percent rate. Lower borrowing cost of the Commodity Credit Corporation made it possible to lower the rate.

"On-farm storage has several advantages for producers. To begin with, it gives them more flexibility at harvest time. They can save field losses by harvesting when the crop is ready. With on-farm storage, they can stretch the marketing period for their crops, using a support loan to help carry them through. In years of excess production, they can re-seal their grain under support loan in on-farm storage and, with proper facilities, maintain the grain in good condition. Producers with ample on-farm storage are not completely at the mercy of such events as transportation strikes, boxcar shortages, depressed markets, and scarcity of commercial storage space," Mr. Alvis said.

Eligible structures under the program include new grain storage structures both of conventional design and 'wet storage' types provided they are weathertight and suitable for use for dry storage. Multipurpose structures also are eligible for loan.

Eligible drying equipment under the facility loan program includes continuous-flow type dryers, drying systems with wagons or trailers as an integral part, batch or in-store drying systems, and new equipment which conditions or facilitates drying by aerating, circulating, or stirring the commodity.

All structures and equipment must be new, with the exception of that purchased from the Commodity Credit Corporation.

In general, farmers who produce commodities eligible for support loans, and who meet the proposed on-farm storage facilities or drying equipment are eligible for loans, the Chairman said. Storage needs are determined on the basis of two years production of the eligible crops.

Complete details about the farm storage and drying equipment loan program are available at the ASCS County Office.

Carroll B. Freeman

Speaks On Estate Planning

Carroll P. Freeman spoke recently to the Oakville Ruritan Club on Estate Planning. Mr. Freeman is a member of the trust department of Fidelity National Bank.

He received his law degree from the University of Virginia, Law School in 1971. He is also a second lieutenant in the Virginia National Guard, and is married to the former Nancy Burke.

Mr. Freeman pointed out the importance of both husband and wife making a will, and having it drawn up by a competent person. This is the only way to be certain that ones estate will be handled according to ones wishes, otherwise the estate will be handled according to the laws of the state in which you live and by federal laws.

Mr. Freeman pointed out many ways in which one might handle his estate and avoid excessive taxes.

Oakville Ruritans are looking farward to having Judge George Abbitt as their guest speaker in June.

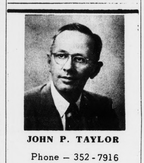

JOHN P. TAYLOR
Phone – 352-7916
Home – 352-7937
STATE FARM INSURANCE COMPANIES
APPOMATTOX, VIRGINIA

Modernistic Club News Bulletin

An error was made in the News Bulletin last week, concerning the meeting date for the Modernistic Club. The Club will meet instead on Friday May 26, at 6:00 p.m.

The Annual Homecoming was held at First Baptist Church, Sunday, May 14th at the Eleven O'clock service hour. The pastor of the church, the Rev. Murry preached a very inspiring Mother's Day message. The message was enjoyed by all present.

The choir under the director of Mrs. H. P. James, sang beautiful songs of praise for the service.

Immediately following the morning worship, a very delicious dinner was served to all who attended the morning worship by the Woman's Ladies Aid Society of the church. Everyone enjoyed the bountiful dinner served.

The New Vine Baptist Church pastor and choir were in charge of the evening service, which was enjoyed by all present.

The Spring Revival will be going on all this week, the First Baptist Church, and pastor, invite you to attend the services through out the week, as often as possible.

A large number attended regular Sunday School, at Galilee Baptist Church Sunday, even though the rain was coming down fast. The Sunday School lesson was well taught by Pastor Lawing.

In and out of town over the week end:

Visiting Mrs. Alpha Brown over the week end were her son, Phillip Langhern and a friend of his from Washington, D.C.

Mrs. Ruth Wilson, Eva Wilson and Richard Sales, also Robert Skates, of Baltimore, Md., visited the George and Howard Stevens Sunday en route back home to Baltimore, Md.

Mr. and Mrs. George Bennett and Mr. Stephens Evans, of Washington, D.C., visited relatives and friends here this week end.

Mr. and Mrs. D. Ferguson visited Mrs. Maggie Tibbs, also Mr. and Mrs. Jerry Bigger visited Appomattox for Mother's Day. They came from Maryland and York, Penna., respectively.

Mrs. Modessa Jordan, mother, Mr. Walter Jones and Master Dwane Johnson visited Mrs. Tibb's son, Lee Tibbs, who fell and broke his leg recently in Maryland.

Miss Helen Stevens who visited relatives in New York and Maryland returned home Sunday. She gave an account of a very restful vacation.

Miss H. B. Stevens visited Mrs. Theda Harris and Mrs. Sarah Hood this week. They both reside in Lynchburg. They seem to be getting along nicely in health now.

Neal T. Monroe, Calvin Moon and Robert Skates were visiting in North Carolina and stopped in Appomattox on the way to Baltimore, Md.

See you next week!

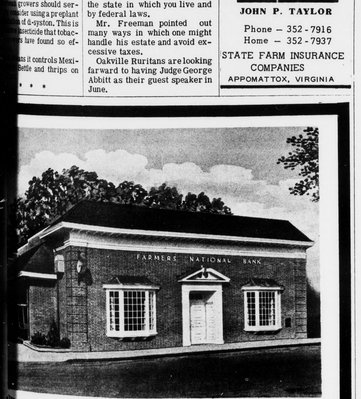

Your Valuables Deserve A SAFE DEPOSIT BOX

Safeguard documents and other valuables against possible fire, theft and loss with a Safety Deposit box.

Our rental rates are reasonable and the peace of mind — divine.

Savings, Checking Accounts
Home and Personal Loans
Christmas Clubs

EQUAL HOUSING LENDER

FARMERS NATIONAL BANK
YOUR HOME-OWNED AND OPERATED BANK
APPOMATTOX, VIRGINIA
Member Federal Deposit Insurance Corporation
Member Federal Reserve System

AUCTION
RAIN OR SHINE

To Settle The Estate of the Late Charlie Harvey; We are Selling the Following Personal Property at Public Auction;

SATURDAY, MAY 20, 1972 AT 1:00 P. M.

Location: Take Red House Road, From Town of Appomattox Virgina; Turn Right on Rt. 604 (City Dump Road) Take Rt. 603 and Follow to Sale. Watch for Auction Signs.

3 Pc. Dining Room Suite, Side Board, China Closet, Serving Table, Old and Beautiful Solid Oak Round Table, Set of Oak Chairs, Lots of Old Dishes, some cut glass and pressed Glass, Old Silverware, Carnival Vases and Dishes, a few pieces of Depression Glass, Frigidaire Refrigerator (Good) Old Fish Fryer, 3 Old Iron Pots, Iron Tea Kettle, Stoneware, Crocks and Churn, Electric Heater, Wringer Type Washer, 3 Beds, one Iron with brass knobs, fancy; Picture Frames, Oil Circulator, 1 Lot of Old Chairs, Single Shot Gun- 12 gauge Old Safe, Old Wooden Churn and Dasher, Wood Cookstove, good, 2 Small Round Tables, Lots of Tools, 3 Beautiful Old Lamps, Lanterns, 2 Old Trunks, Old Dresser, Washstand, Old Drawing Knife, Old Wire Fruit Cradle, Metal Wardrobe, 3 Milk Cans, Old Ice Box, 2 porch Chairs and Swing, 1 lot of Old Horse Drawn Plows, Old Spring Tooth Harrow, 2 Radios, Set of One Horse Harness, approximately 1,500 Tobacco Sticks. Other items too numerous to mention.

OFFICE NOW OPEN AT GEORGE'S AUCTION CENTER
Route 460, Confederate Blvd, Appomattox, Va.

TERMS – CASH

For further information contact;
James W. Waller, Administrator
Appomattox, Va. Phone 352-3493 or

George's Auction Service
Appomattox, Virginia Phones: 352-8488

Confused about small-car prices?

Spend 15 minutes with your Ford Dealer ...see how Pinto underprices the competition*

VW 113	$2159	DATSUN 510	$2306
PINTO	$1960	PINTO	$1960
Pinto's edge	$199	Pinto's edge	$346
TOYOTA 1600	$2109	VEGA	$2060
PINTO	$1960	PINTO	$1960
Pinto's edge	$149	Pinto's edge	$100

Ford Pinto

Ford Pinto is a lot of car for less. Like an engine made for American expressways . . . brakes that self-adjust . . . a lower/wider stance for good stability even in a crosswind . . . precise rack-and-pinion steering for easy handling . . . ball-joint front suspension for a smooth ride. And plenty of shoulder/hip room for comfort.

*Based on a comparison of sticker prices for base 2-door models. Dealer preparation, if any, title and taxes are extra.

See your Ford Dealer...save with the Ford Team